

Design Originals is a Professional Building Design Firm. We Are Not Qualified To Nor Licensed To Design Structural Framing Or Foundations. A Licensed Professional Engineer Should Be Consulted Regarding The Framing And Foundation. Should An Engineer's Seal Be Present On These Drawings, The "Engineer Of Record" Shall Bear The Responsibility For The Structural Design. Design Originals, Inc. Will Not Be Held Responsible For The Structural Design In Any Way/Or Any Problems Which My Arise.

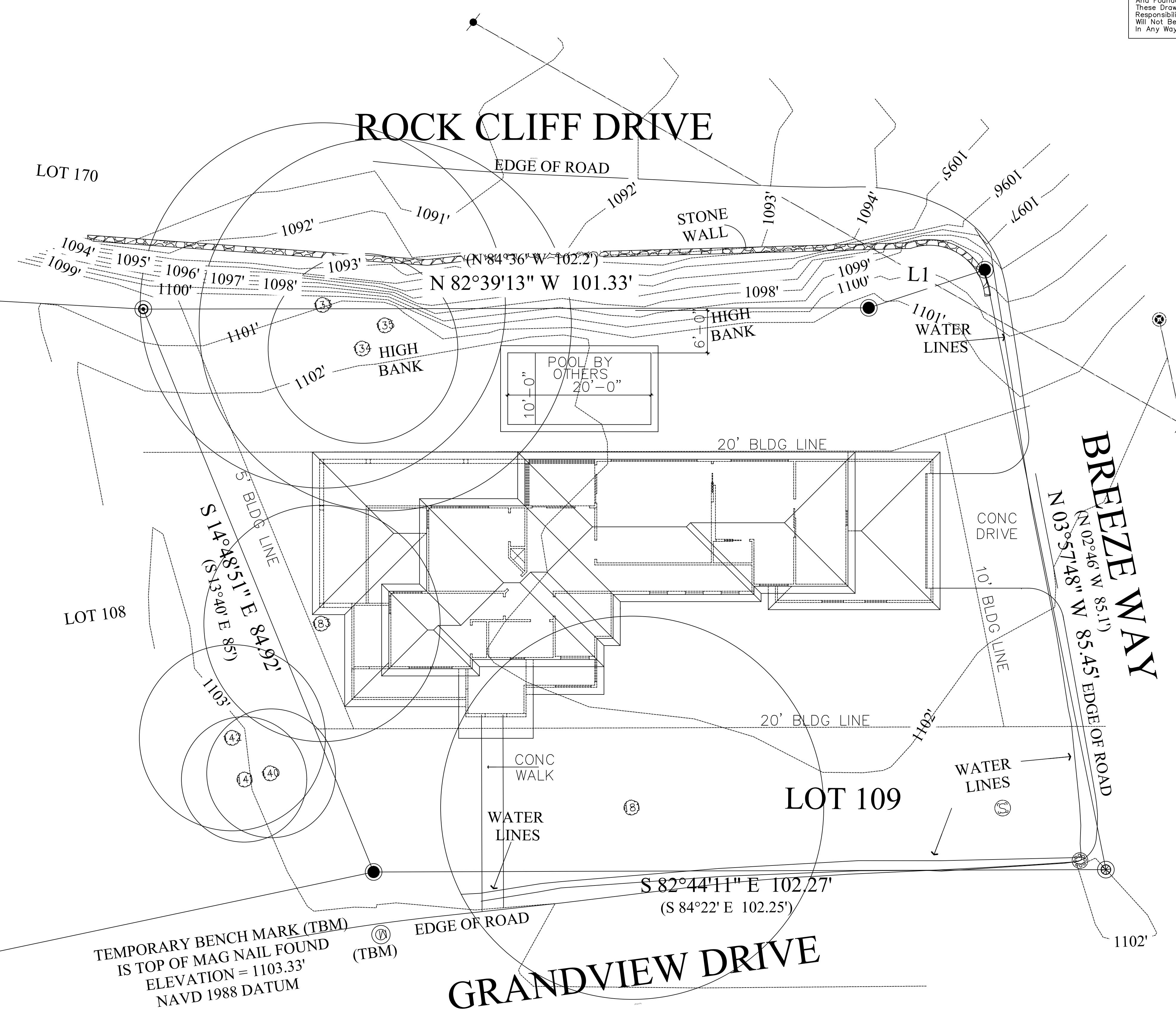

DANIELSON  
RESIDENCE

DESIGN ORIGINALS of Texas  
home design center  
10715 RR N 820, STE. 412  
AUSTIN, TX, 78726  
OFFICE 512/351-1775

8503  
GRANDVIEW  
DRIVE

JOB # A10397  
DATE: 6-14-22  
REVISION:  
DRAWN BY: JCD

N • C • B • D • C  
NATIONAL COUNCIL OF BUILDING DESIGNERS  
Robert J. Faust  
Member:  
American Institute of Building Design  
National Council of Building Designers  
Certification  
(N.C.B.D.C. #44-725)  
1 OF 9

SITE PLAN  
SCALE: 1/8" = 1'-0"

COPYRIGHT © 2022 DESIGN ORIGINALS OF TEXAS

Robert J. Faust  
6/11

Design Originals is a Professional Building Design Firm. We Are Not Qualified To Nor Licensed To Design Structural Framing Or Foundations. A Licensed Professional Engineer Should Be Consulted Regarding The Framing And Foundation. Should An Engineer's Seal Be Present On These Drawings, The "Engineer Of Record" Shall Bear The Responsibility For The Structural Design. Design Originals, Inc. Will Not Be Held Responsible For The Structural Design In Any Way/Or Any Problems Which My Arise.

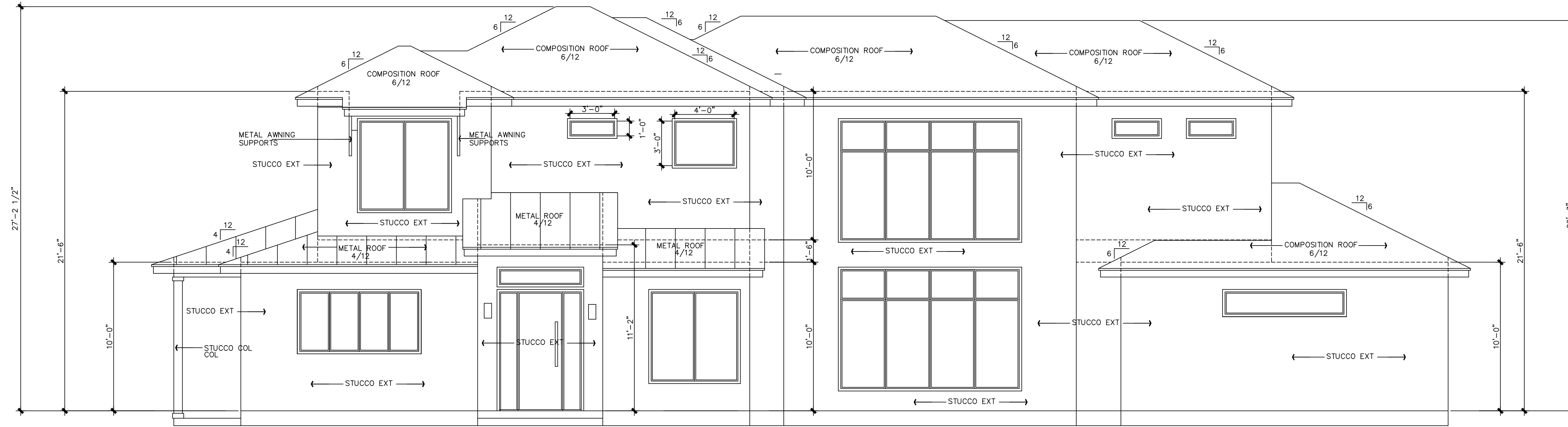

FRONT ELEVATION  
SCALE: 1/4" = 1'-0"

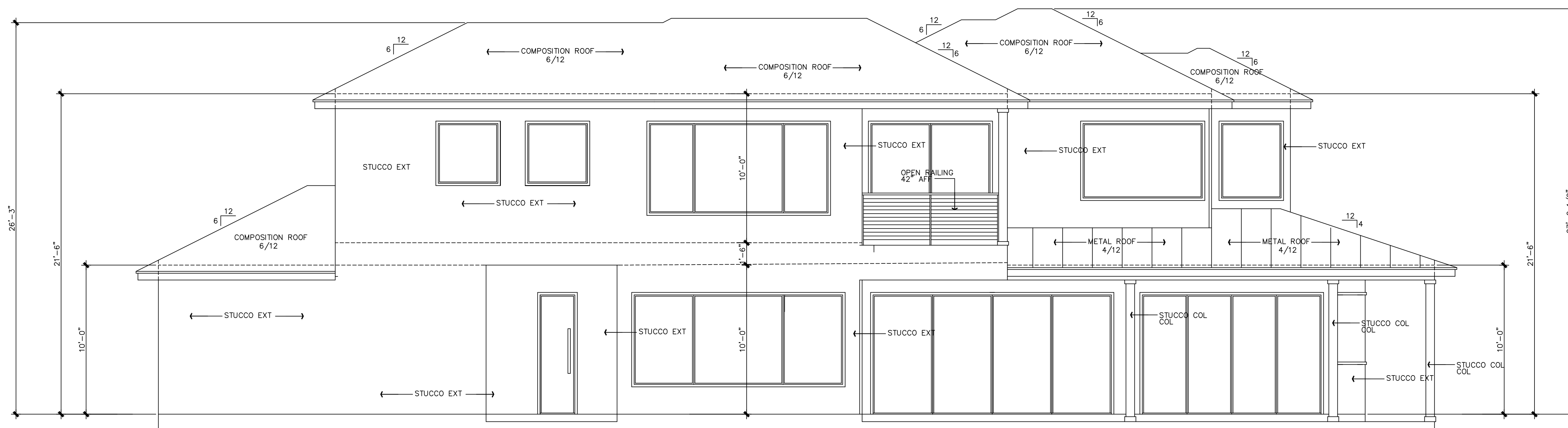

REAR ELEVATION  
SCALE: 1/4" = 1'-0"

FRONT/REAR ELEVATION  
SCALE: 1/4" = 1'-0"

COPYRIGHT © 2022 DESIGN ORIGINALS OF TEXAS

DANIELSON  
RESIDENCE

DESIGN ORIGINALS of Texas  
home design center  
10715 RR N RD. STE. 412  
AUSTIN, TX. 78726  
OFFICE (512) 551-1775

8503  
GRANDVIEW  
DRIVE

JOB # A10397  
DATE: 6-14-22  
REVISION:  
DRAWN BY: JCD

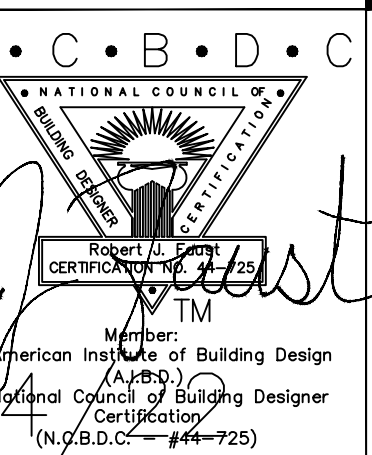

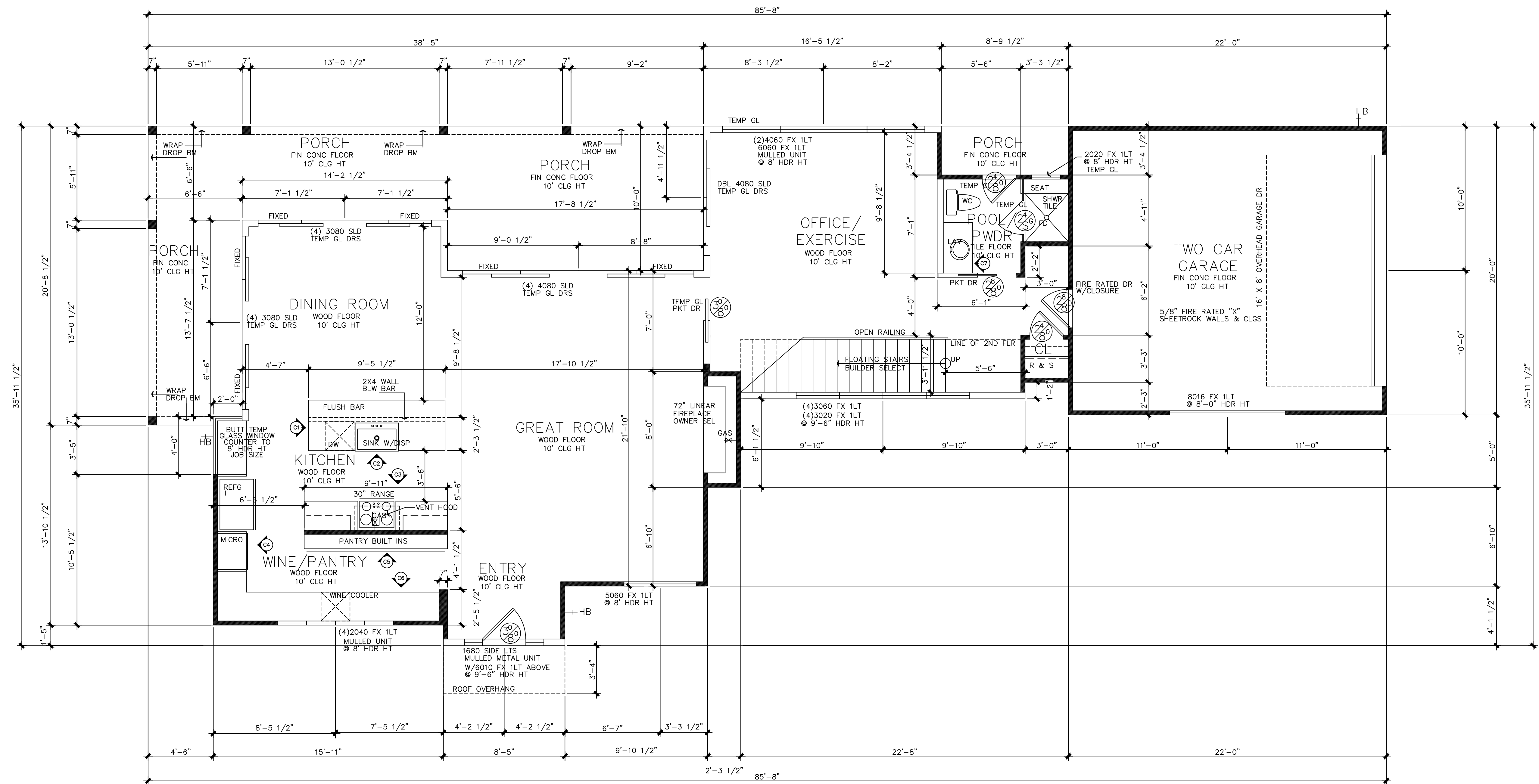

Design Originals is a Professional Building Design Firm. We are Not Qualified To Nor Licensed to Design Structural Framing Or Foundations. A Licensed Professional Engineer Should Be Consulted Regarding The Framing And Foundation. Should An Engineer's Seal Be Present On These Drawings, The "Engineer Of Record" Shall Bear The Responsibility For The Structural Design. Design Originals, Inc. Will Not Be Held Responsible For The Structural Design In Any Way/Or Any Problems Which My Arise.

**GENERAL NOTES:**

- 1.0 Design Originals assumes no responsibility for any changes or modifications made to these plans by others.
- 2.0 These plans and specifications are intended to meet all applicable codes and ordinances. Contractor to comply with all local codes, ordinances and deed restrictions.
- 3.0 Any discrepancies in plans to be brought to the attention of the designer prior to beginning construction. Contractors shall assume responsibility for errors that are not reported.
- 4.0 Contractor shall insure compatibility of the building with all site requirements.
- 5.0 Contractor to consult with a structural engineer for design of all solid framing, columns, beams, and other structural members.
- 6.0 All wood, concrete and steel structural members shall be of a good quality and meet all applicable national, state and local building codes.
- 7.0 All angles shown on plans are 45° unless noted otherwise.
- 8.0 All dimensions should be read or calculated and never scaled.
- 9.0 All window sizes are nominal rough opening, verify sizes with manufacturer's details & specs.
- 10.0 All windows will be dimensioned to center of rough openings unless otherwise noted.
- 11.0 Weather strip attic access door(s).
- 12.0 Contractor to provide a 3/4" plywood catwalk from attic access to HVAC units (if applicable). Units to be located within 20'-0" of access.
- 13.0 All vents to rear of residence.
- 14.0 Provide 1 s.f. net free area of attic ventilation per 150 s.f. of total covered roof area as per code.
- 15.0 Floor truss area to be draft stopped where trusses open to attic space.
- 16.0 Divide floor truss area into equal areas of less than 1000 s.f. each for fire stops.
- 17.0 Provide control and expansion joints as required on concrete drives, walks, patios and masonry walls.
- 18.0 Pull down attic access to be standard 30"x54" R.O. all ceilings 11'-1 1/2" or higher require 30"x60" R.O.
- 19.0 Provide studs at all 4 corners of tub.
- 20.0 Provide 5/8" type "X" gypsum board on common walls and ceilings.
- 21.0 Do not use wood build-outs behind stucco, around windows and doors.
- 22.0 Attach tops, sides and bottoms, of windows and doors shingle style.
- 23.0 Apply 2 ply ALUM building paper shingle style over all exterior sheathing prior to installing metal roof.
- 24.0 Stucco veneer must comply with 2006 IRC and the ASTM requirements.
- 25.0 Provide weep screen properly installed.
- 26.0 Provide expansion/contraction control joints to divide up stucco into 100 sq. ft. total sq. ft. area. Provide casing bead where stucco terminates around perimeter of windows, doors or dissimilar materials. Stop casing bead at least 1" to 1 1/2" away from window and door frames.

AREAS	
FIRST FLOOR	1312
SECOND FLOOR	1155
TOTAL LIVING	2467
TWO CAR GARAGE	440
PORCH	433
PORCH	64
TOTAL COVERED	3404

SYMBOL LEGEND	
	GAS/PROPANE VALVE
	HOSE BIB
	SHOWER HEAD @ 80" AFF
	DOOR SIZE TAG

FIRST FLOOR  
SCALE: 1/4" = 1'-0"

COPYRIGHT © 2022 DESIGN ORIGINALS OF TEXAS

DANIELSON  
RESIDENCE

DESIGN ORIGINALS of Texas  
home design center  
10715 RR N 820, STE. 412  
AUSTIN, TX, 78726  
OFFICE (512) 551-1775

8503  
GRANDVIEW  
DRIVE

JOB # A10397  
DATE: 6-14-22  
REVISION:  
DRAWN BY: JCD

N.C.B.D.C.  
NATIONAL COUNCIL OF BUILDING DESIGNERS  
Member:  
Robert J. West  
Professional Engineer  
No. 12472  
American Institute of Building Design  
National Council of Building Designers  
Certification  
(N.B.D.C. - 444-725)  
6/14/22  
3 OF 9

Design Originals is a Professional Building Design Firm. We Are Not Qualified To Nor Licensed To Design Structural Framing Or Foundations. A Licensed Professional Engineer Should Be Consulted Regarding The Framing And Foundation. Should An Engineer's Seal Be Present On These Drawings, The "Engineer Of Record" Shall Bear The Responsibility For The Structural Design. Design Originals, Inc. Will Not Be Held Responsible For The Structural Design In Any Way/Or Any Problems Which My Arise.

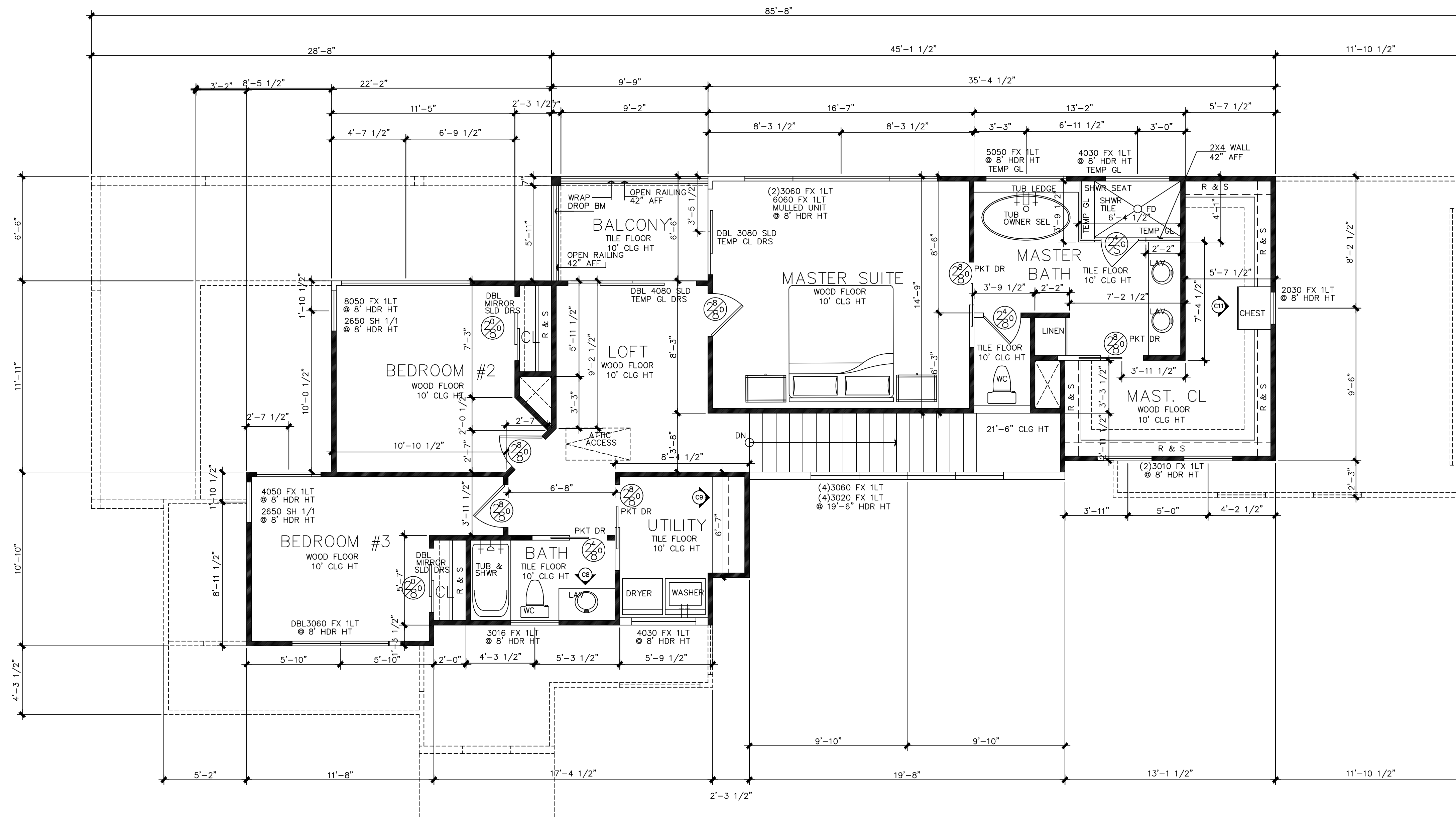

DANIELSON  
RESIDENCE

DESIGN ORIGINALS of Texas  
home design center  
10713 RR N 620, STE. 412  
AUSTIN, TX, 78726  
OFFICE 512.351.1775

8503  
GRANDVIEW  
DRIVE

JOB # A10397  
DATE: 6-14-22  
REVISION:  
DRAWN BY: JCD

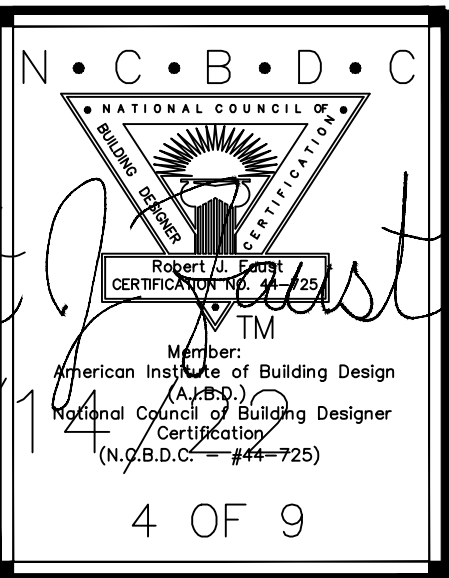

SECOND FLOOR  
SCALE: 1/4" = 1'-0"

COPYRIGHT © 2022 DESIGN ORIGINALS OF TEXAS

Design Originals is a Professional Building Design Firm. We Are Not Qualified To Nor Licensed To Design Structural Framing Or Foundations. A Licensed Professional Engineer Should Be Consulted Regarding The Framing And Foundation. Should An Engineer's Seal Be Present On These Drawings, The "Engineer Of Record" Shall Bear The Responsibility For The Structural Design. Design Originals, Inc. Will Not Be Held Responsible For The Structural Design In Any Way/Or Any Problems Which My Arise.

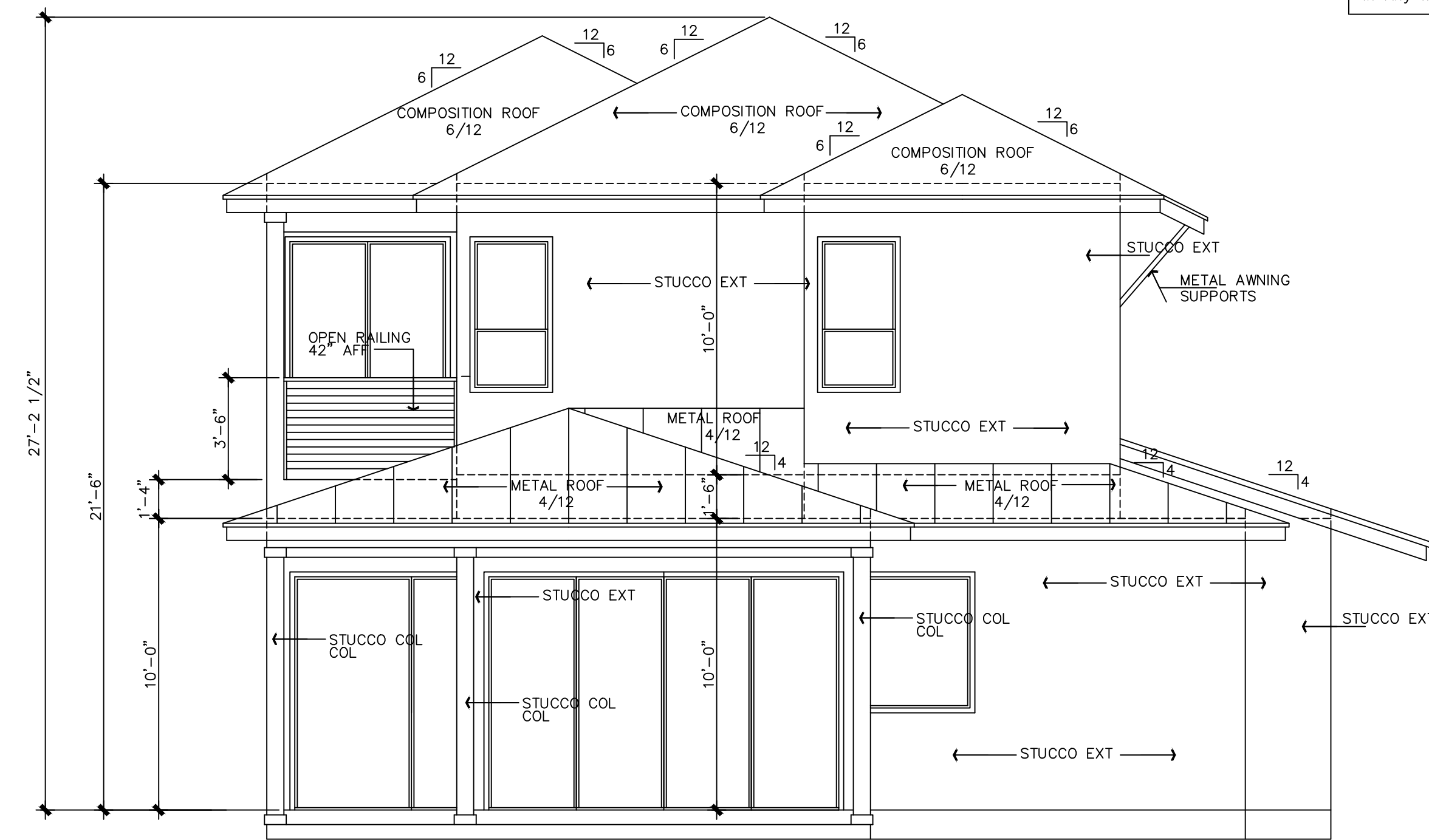

LEFT SIDE ELEVATION  
SCALE: 1/4" = 1'-0"

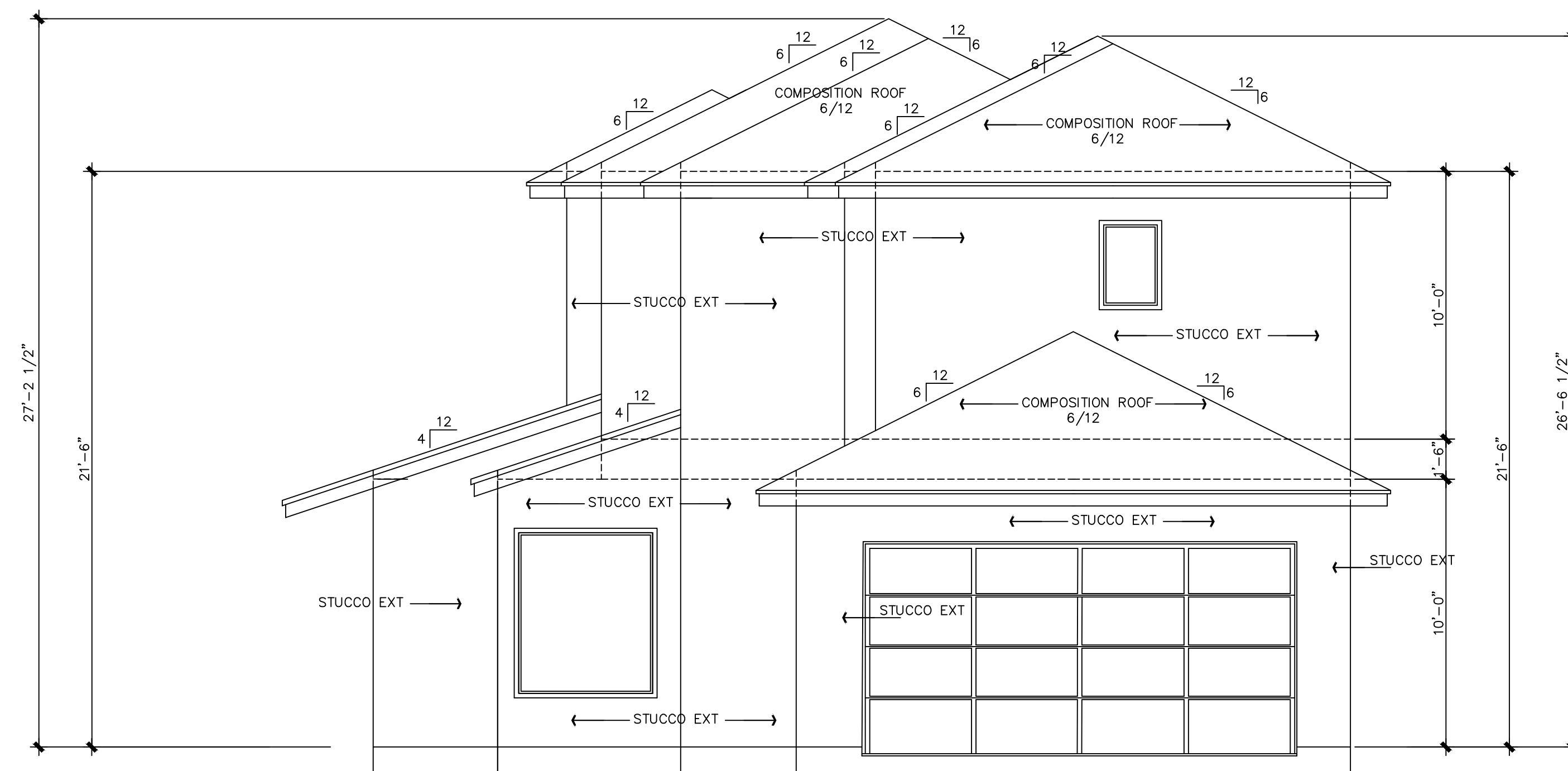

RIGHT SIDE ELEVATION  
SCALE: 1/4" = 1'-0"

SIDE ELEVATIONS  
SCALE: 1/4" = 1'-0"

COPYRIGHT © 2022 DESIGN ORIGINALS OF TEXAS

DANIELSON  
RESIDENCE

DESIGN ORIGINALS of Texas  
home design center

10715 RR N 820, STE. 412  
AUSTIN, TX, 78726  
OFFICE 512.551.1775

8503  
GRANDVIEW  
DRIVE

JOB # A10397  
DATE: 6-14-22  
REVISION:  
DRAWN BY: JCD

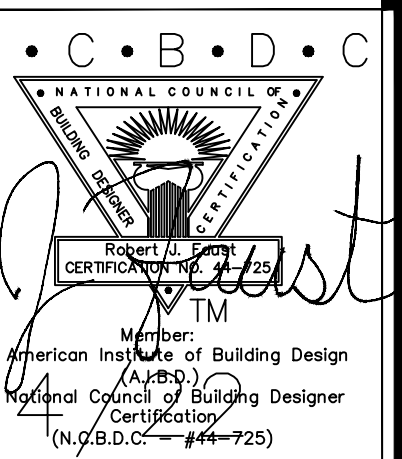

5 OF 9

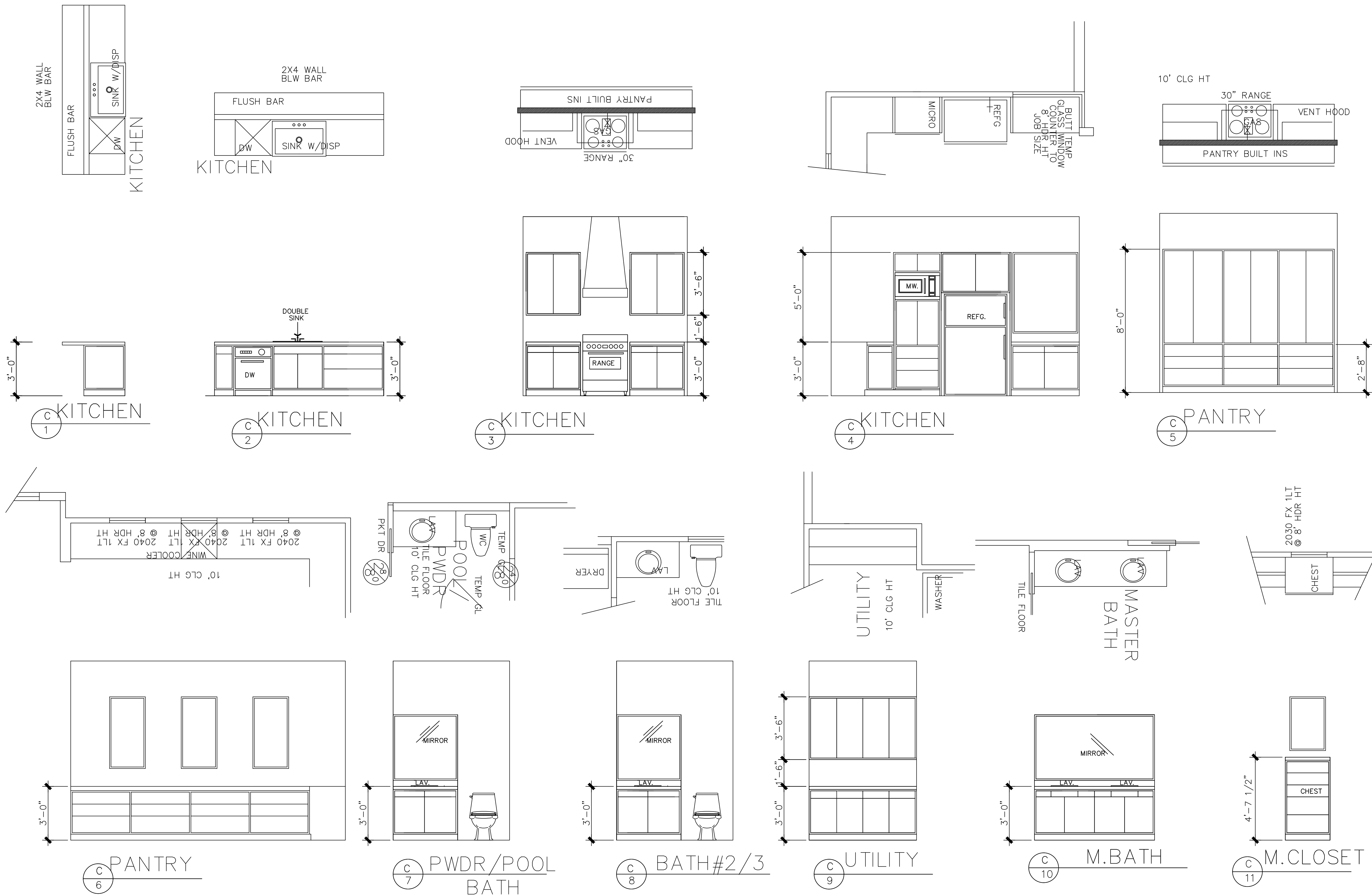

Design Originals is a Professional Building Design Firm. We are Not Qualified To Nor Licensed To Design Structural Framing Or Foundations. A Licensed Professional Engineer Should Be Consulted Regarding The Framing And Foundation. Should An Engineer's Seal Be Present On These Drawings, The "Engineer Of Record" Shall Bear The Responsibility For The Structural Design. Design Originals, Inc. Will Not Be Held Responsible For The Structural Design In Any Way/Or Any Problems Which My Arise.

CABINET DETAILS  
SCALE: 3/8" = 1'-0"

COPYRIGHT © 2022 DESIGN ORIGINALS OF TEXAS

DANIELSON  
RESIDENCE

DESIGN ORIGINALS of Texas  
home design center

10713 RRN 920, STE. 412  
AUSTIN, TX, 78726  
OFFICE 679.351-1775

8503  
GRANDVIEW  
DRIVE

JOB # A10397  
DATE: 6-14-22  
REVISION:  
DRAWN BY: JCD

N • C • B • D • C  
NATIONAL COUNCIL OF  
CERTIFIED PROFESSIONAL DESIGNERS  
Member  
American Institute of Building Designers  
National Council of Building Designer  
Certification  
(N.C.B.D.C. - #4-725)

Robert J. West  
6/14

6 OF 9



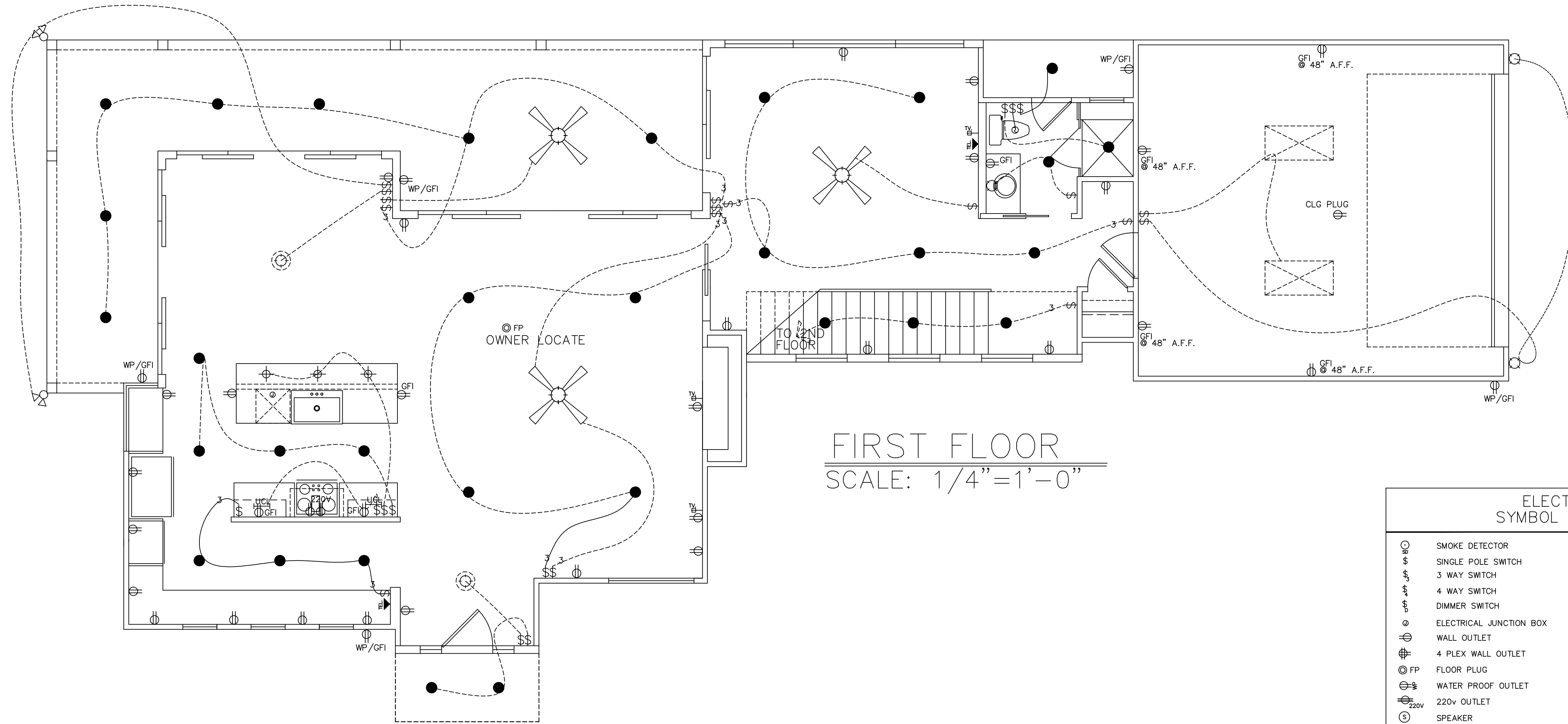

FIRST FLOOR  
SCALE: 1/4" = 1'-0"

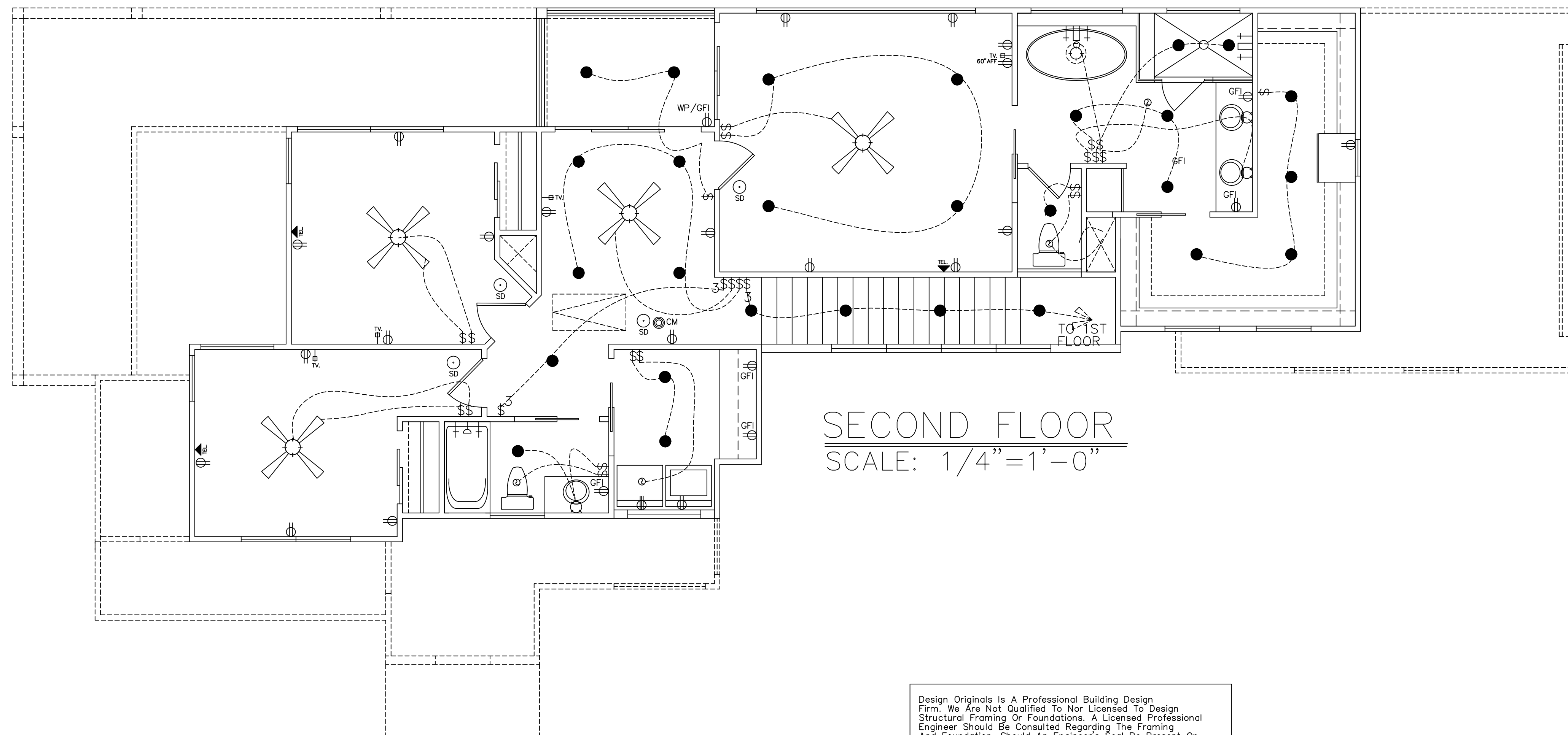

SECOND FLOOR  
SCALE: 1/4" = 1'-0"

ELECTRICAL SYMBOL LEGEND			
⊙	SMOKE DETECTOR	●	RECESSED LIGHT
⊖	SINGLE POLE SWITCH	⦿	RECESSED EYEBALL LIGHT
⊖	4 WAY SWITCH	⊙	VENT
⊖	DIMMER SWITCH	⊖	UNDER COUNTER LIGHT
⊖	ELECTRICAL JUNCTION BOX	⊖	FLOOR BOX FIXTURE
⊖	WALL OUTLET	⊖	4" FLOOR STRIP
⊖	4 PLEX WALL OUTLET	⊖	DOUBLE FLOOD LIGHTS
⊖	FLOOR PLUG	⊖	WALL MTD. PHONE OUTLET
⊖	WATER PROOF OUTLET	⊖	WALL MTD. CABLE T.V. OUTLET
⊖	220v OUTLET	⊖	STEREO SPEAKER JACK (WIRE ONLY)
⊖	SPEAKER	⊖	INTERCOM SYSTEM
⊖	PENDENT LIGHT	⊖	COMPUTER DATA TERMINAL
⊖	SURFACE MOUNT LIGHT	⊖	DOOR BELL
⊖	HANGING LIGHT	⊖	DOOR CHIME
⊖	WALL MOUNT LIGHT	⊖	HEAT DETECTOR
⊖	CARBON MONOXIDE DETECTOR		

ELECTRICAL NOTES:  
 Provide smoke detectors per code.  
 Rewire for security system as spec.  
 Outlets within 6'-0" of sink or lavatory to be on G. F. I. circuit  
 Center light over pedestal lav, where shown.  
 Block for ceiling fans in all bedrooms, living, family and breakfast rooms.  
 Supply 220v and 110v or gas and 110v to HVAC unit(s) in attic (ref. specs.)  
 Provide light near HVAC unit(s) in attic  
 Any discrepancies in plans are to be brought to the attention of the designer immediately.

Design Originals is a Professional Building Design Firm. We are Not Qualified To Nor Licensed To Design Structural Framing Or Foundations. A Licensed Professional Engineer Should Be Consulted Regarding The Framing And Foundation. Should An Engineer's Seal Be Present On These Drawings, The "Engineer Of Record" Shall Bear The Responsibility For The Structural Design. Design Originals, Inc. Will Not Be Held Responsible For The Structural Design In Any Way/Or Any Problems Which My Arise.

ELECTRICAL PLANS  
SCALE: 1/4" = 1'-0"

COPYRIGHT © 2022 DESIGN ORIGINALS OF TEXAS

Robert J. [Signature]  
6/11

DANIELSON RESIDENCE

DESIGN ORIGINALS of Texas  
home design center  
10715 RR N 620, STE. 412  
AUSTIN, TX, 78726  
OFFICE 512.551.1775

8503 GRANDVIEW DRIVE

JOB # A10397  
DATE: 6-14-22  
REVISION:  
DRAWN BY: JCD

N • C • B • D • C  
 NATIONAL COUNCIL OF  
 CERTIFIED PROFESSIONAL DESIGNERS  
 MEMBER  
 American Institute of Building Design  
 National Council of Building Designers  
 Certification  
 (N.C.B.D.C. - 444-725)  
 7 OF 9

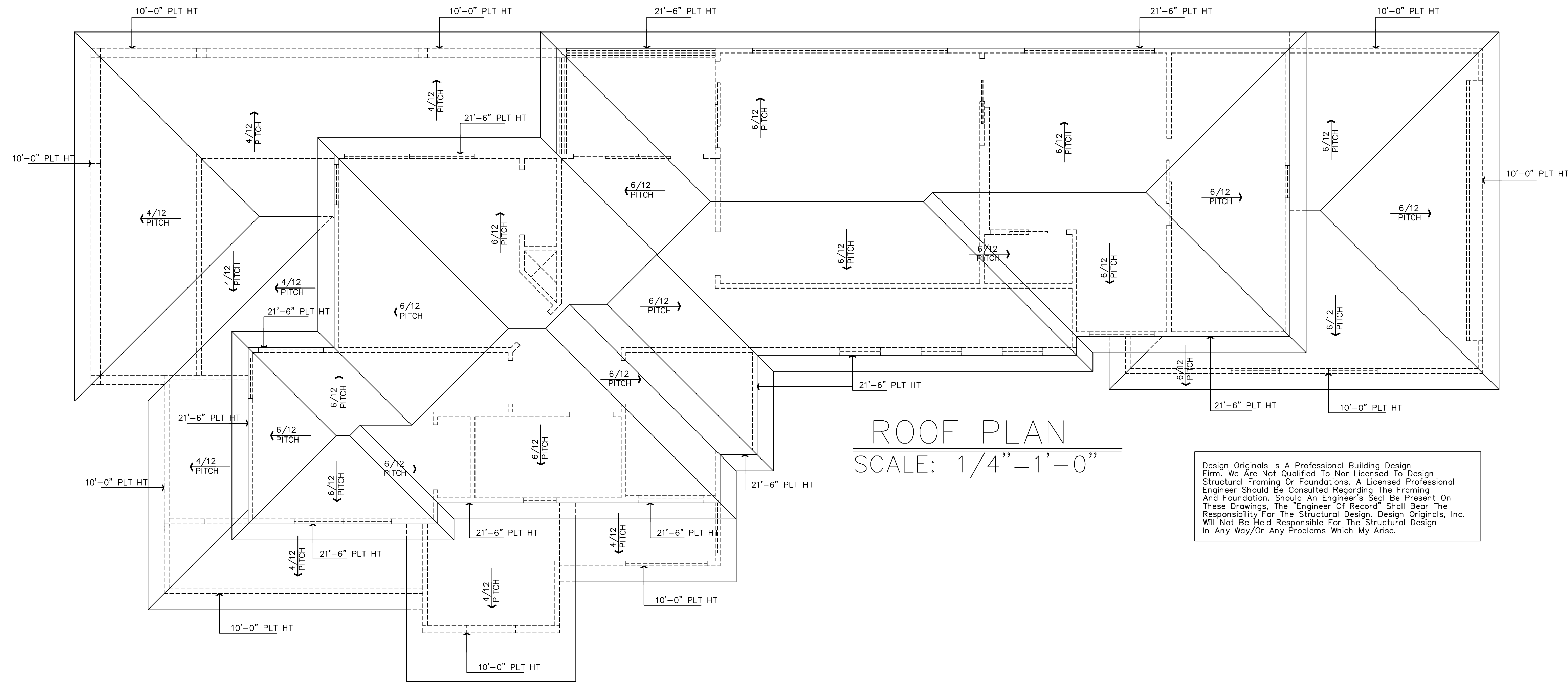

ROOF PLAN  
SCALE: 1/4" = 1'-0"

Design Originals is a Professional Building Design Firm. We Are Not Qualified To Nor Licensed To Design Structural Framing Or Foundations. A Licensed Professional Engineer Should Be Consulted Regarding The Framing And Foundation. Should An Engineer's Seal Be Present On These Drawings, The "Engineer Of Record" Shall Bear The Responsibility For The Structural Design. Design Originals, Inc. Will Not Be Held Responsible For The Structural Design In Any Way/Or Any Problems Which My Arise.

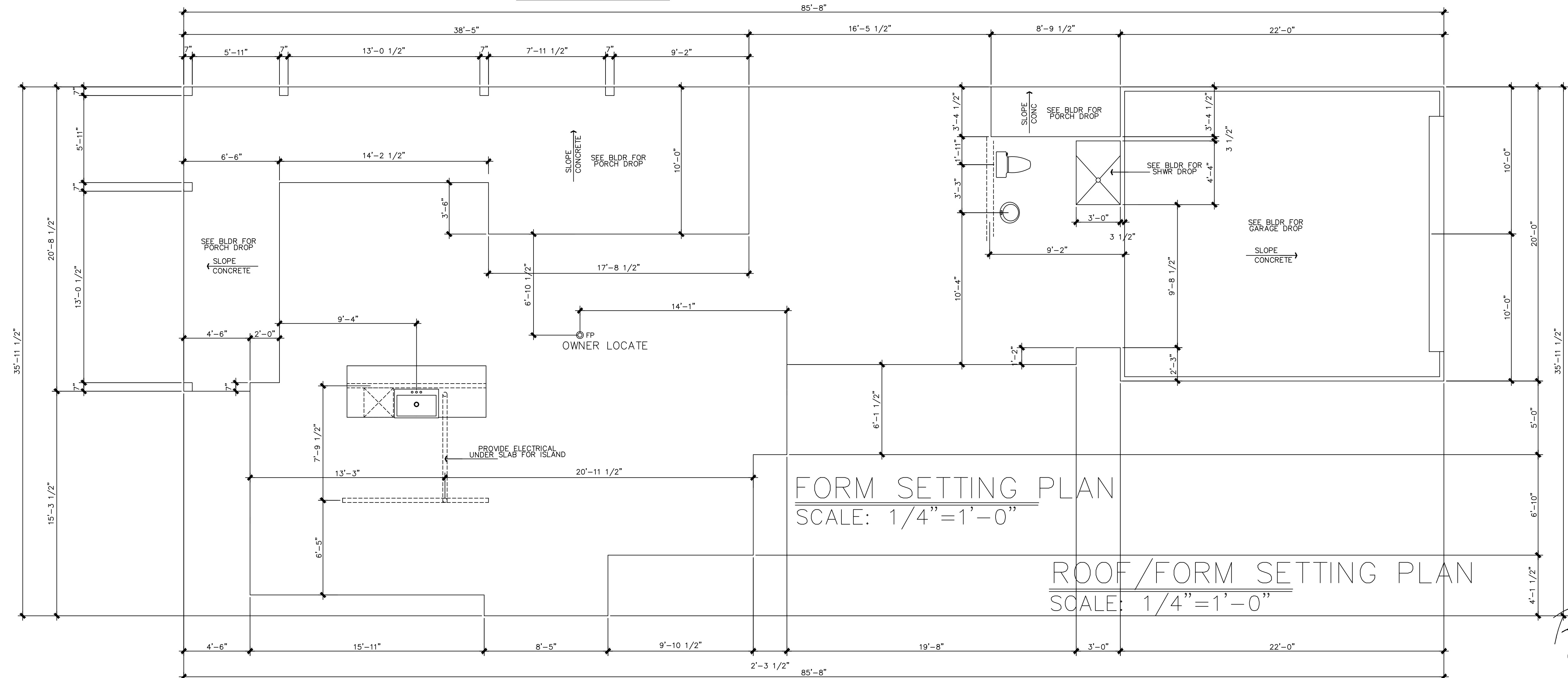

FORM SETTING PLAN  
SCALE: 1/4" = 1'-0"

ROOF/FORM SETTING PLAN  
SCALE: 1/4" = 1'-0"

DANIELSON  
RESIDENCE

DESIGN ORIGINALS of Texas  
home design center  
10715 RRN RD. STE. 412  
AUSTIN, TX. 78726  
OFFICE (512) 551-1775

8503  
GRANDVIEW  
DRIVE

JOB # A10397  
DATE: 6-14-22  
REVISION:  
DRAWN BY: JCD

N.C.B.D.C.  
NATIONAL COUNCIL OF BUILDING DESIGNERS  
Robert J. East  
Member:  
American Institute of Building Design  
National Council of Building Designers  
Certification  
(N.C.B.D.C. #44-725)  
8 OF 9



NAILING SCHEDULE	
CONNECTION	NAILING <sup>1</sup>
1. JOIST TO SILL OR GIRDER, TOENAIL	3-Bd
2. BRIDGING TO JOIST, TOENAIL EACH END	2-Bd
3. 1"x6" SUBFLOOR OR LESS TO EACH JOIST, FACE NAIL	2-Bd
4. WIDER THAN 1"x6" SUBFLOOR TO EACH JOIST, FACE NAIL	3-Bd
5. 2" SUBFLOOR TO JOIST OR GIRDER, BLIND AND FACE NAIL	2-16d
6. SOLE PLATE TO JOIST OR BLOCKING, FACE NAIL	16d AT 16" O.C.
SOLE PLATE TO JOIST OR BLOCKING, AT BRACED WALL PANELS	3-16d PER 16" (406 MM)
7. TOP PLATE TO STUD, END NAIL	2-16d
8. STUD TO SOLE PLATE	4-8d, TOENAIL OR 2-16d, END NAIL
9. DOUBLE STUDS, FACE NAIL	16d AT 24" O.C.
10. DOUBLED TOP PLATES, FACE NAIL	16d AT 16" O.C.
DOUBLED TOP PLATES, LAP SPLICE	8-16d
11. BLOCKING BETWEEN JOISTS OR RAFTERS TO TOP PLATE TOENAIL	3-Bd
12. RIM JOIST TO TOP PLATE, TOENAIL	8d AT 6" O.C.
13. TOP PLATES, LAPS AND INTERSECTIONS, FACE NAIL	2-16d
14. CONTINUOUS HEADER TWO PIECES	16d AT 16" O.C. ALONG EACH EDGE
15. CEILING JOISTS, LAPS OR PARTITIONS, FACE NAIL	3-8d
16. CONTINUOUS HEADER TO STUD, TOENAIL	4-8d
17. CEILING JOISTS, LAPS OR PARTITIONS, FACE NAIL	3-16d
18. CEILING JOISTS TO PARALLEL RAFTERS, FACE NAIL	3-16d
19. RAFTER TO PLATE, TOENAIL	3-8d
20. 1" BRACE TO EACH STUD AND PLATE, FACE NAIL	2-8d
21. 1"x8" SHEATHING OR LESS TO EACH BEARING, FACE NAIL	2-8d
22. WIDER THAN 1"x8" SHEATHING TO EACH BEARING, FACE NAIL	3-8d
23. BUILT-UP CORNER STUDS	16d AT 24" O.C.
24. BUILT-UP GIRDER AND BEAMS	20d AT 32" O.C. AT TOP AND BOTTOM AND STAGGERED 2-20d AT ENDS AND AT EACH SPLICE
25. 2" PLANKS	2-16d AT EACH BEARING
26. WOOD STRUCTURAL PANELS AND PARTICLEBOARD:	2
SUBFLOOR, ROOF AND WALL SHEATHING (TO FRAMING): (1 INCH=25.4 MM)	
1/2" AND LESS	6d <sup>3</sup>
19/32"-3/4"	8d <sup>3</sup> OR 6d <sup>5</sup>
7/8"-1"	8d <sup>3</sup>
1 1/8"-1 1/4"	10d <sup>3</sup> OR 8d <sup>5</sup>
COMBINATION SUBFLOOR-UNDERLAYMENT (TO FRAMING):	10d <sup>3</sup> OR 8d <sup>4</sup>
3/4" AND LESS	6d <sup>5</sup>
7/8"-1"	8d <sup>5</sup>
1 7/8"-1 1/4"	10d <sup>3</sup> OR 8d <sup>5</sup>
27. PANEL SIDING (TO FRAMING):	6d <sup>6</sup>
1/2"	8d <sup>6</sup>
5/8"	
28. FIBERBOARD SHEATHING:	
1/2" (13 mm)	NO. 11 GA. 8 <sup>6</sup>
	NO. 16 GA. 9 <sup>6</sup>
25/32" (20 mm)	NO. 11 GA. 8 <sup>6</sup>
	NO. 16 GA. 9 <sup>6</sup>
29. INTERIOR PANELING:	
1/4"	4d10
3/8"	6d11

- COMMON OR BOX NAILS MAY BE USED EXCEPT WHERE OTHERWISE STATED.
- NAILS SPACED AT 6 INCHES ON CENTER AT EDGES, 12 INCHES AT INTERMEDIATE SUPPORTS (10 INCHES INTERMEDIATE SUPPORTS FOR FLOORS), EXCEPT 6" AT ALL SUPPORTS WHERE SPANS ARE 48 INCHES OR MORE. FOR NAILING OF PLYWOOD AND PARTICLEBOARD DIAPHRAGMS AND SHEAR WALLS, REFER TO PLANS NAIL FOR WALL SHEATHING MAY BE COMMON, BOX OR CASING.
- COMMON OR DEFORMED SHANK
- COMMON
- DEFORMED SHANK
- CORROSION-RESISTANT SIDING OR CASING NAILS
- FASTENERS SPACED 3 INCHES ON CENTER AT EXTERIOR EDGES AND 6 INCHES ON CENTER AT INTERMEDIATE SUPPORTS.
- CORROSION-RESISTANT ROOFING NAILS WITH 7/16-INCH DIAMETER HEAD AND 1 1/2-INCH LENGTH FOR 1/2 INCH SHEATHING AND 1 3/4-INCH LENGTH FOR 25/32-INCH SHEATHING
- CORROSION-RESISTANT STAPLES WITH NOMINAL 7/16-INCH CROWN AND 1 1/8-INCH LENGTH FOR 1/2-INCH SHEATHING AND 1 1/2-INCH LENGTH FOR 25/32-INCH SHEATHING
- PANEL SUPPORTS AT 16 INCHES (20 INCHES IF STRENGTH AXIS IN THE LONG DIRECTION OF THE PANEL, UNLESS OTHERWISE MARKED), CASING OR FINISH NAILS SPACED 6 INCHES ON PANEL EDGES, 12 INCHES AT INTERMEDIATE SUPPORTS.
- PANEL SUPPORTS AT 24 INCHES, CASING OR FINISH NAILS SPACED 6 INCHES ON PANEL EDGES, 12 INCHES AT INTERMEDIATE SUPPORTS.

### CHANGE ORDERS

THE USE OF CHANGE ORDERS IS A BASIC ELEMENT OF THE DESIGN AND CONSTRUCTION PROCESS IN THE UNITED STATES. WHILE EVERY CLIENT AND DESIGN PROFESSIONAL WANTS PLANS AND SPECIFICATIONS TO BE CAREFULLY COORDINATED AND UNAMBIGUOUS, THE REALITY OF THE SITUATION IS THAT IT IS NOT COST-EFFECTIVE FOR A CLIENT TO PAY A DESIGN PROFESSIONAL FOR THE LEVEL OF SERVICE NECESSARY TO ACHIEVE A "PERFECT" SET OF INSTRUMENTS OF SERVICE; AND NO MATTER HOW EXTENSIVE DESIGN SERVICES MAY BE, CERTAIN ASPECTS OF THE DESIGN WILL REQUIRE MODIFICATIONS TO REFLECT CONDITIONS AT THE CONSTRUCTION SITE. CONSTRUCTION IS NOT MANUFACTURING; THERE IS NO ABILITY TO REFINE THE PROJECT PROTOTYPES, DESTRUCTIVE TESTING, AND REDESIGN. REASONABLE PRACTICE INVOLVES A CERTAIN LEVEL OF FLEXIBILITY IN THE DEVELOPMENT OF A PROJECT AS IT MOVES FROM FINAL DESIGN THROUGH THE CONSTRUCTION PROCESS SO THAT CHANGE WILL IMPROVE THE OUTCOME. AMBIGUITIES OR DISCREPANCIES SHOULD BE IMMEDIATELY CALLED TO THE ATTENTION OF THE ARCHITECT PRIOR TO PLACEMENT OF MATERIALS. THE ARCHITECT ASSUMES NO RESPONSIBILITY FOR WORK IN PLACE DEVIATING FROM THE INFORMATION AND INTENT OF THESE DRAWINGS.

### GENERAL NOTES

- FINISH FLOOR SHALL BE MINIMUM 6" ABOVE ADJACENT GRADE.
- FINISH GRADE SHALL SLOPE 5% FOR A DISTANCE OF 10' TO AN APPROVED WATER DISPOSAL AREA. (OR AS NOTED ON GRADING PLAN.)
- IF UNDERGROUND RETURN AIR IS UTILIZED BUILD UP 18" ABOVE FLOOR.
- MINIMUM INSULATION:  
2x2 - R7      2x4 - R11  
2x6 - R19      2x8 - R22      CLG - R30

### LIST OF ABBREVIATIONS

ABV	AC	AB	ADJ	A.I.C.	AFF	ALT	ALUM/AL	AUX	B.O.	BD	BLK/G	BM	BOT/BOTT	BRZ	4	?	FOO	HB	LAM	N	RA	T&G	TONGUE AND GROOVE
ABOVE	ANCHOR BOLT	AIR CONDITIONING	ADJACENT	ALT. INTERRUPTING CAPACITY	ABOVE FINISHED FLOOR	ALTERNATE	ALUMINUM ARCHITECT (URAL)	AUXILIARY	BOTTOM OF BOARD	BLOCKING	BEAM	BOTTOM	BEARING	BRONZE	C./COND.	CONDUIT	FLOOR CLEAN OUT	HOSE BIBB	LAMINATE (D)	NORTH	RETURN AIR	T&G	TONGUE AND GROOVE
ANCHOR BOLT	CONDUIT	CHAMFER	CEILING	CLEAR (ANCE)	CLEAR (ANCE)	CENTERS	COLUMN	CONCRETE MASONRY UNIT	CONCRETE CONNECTION	CONCRETE CONNECTION	CONTRACTOR	CERAMIC TILE	CENTER	COLD WATER	CONTR.	CHAMFER	DIAMETER, PHASE	DIAGONAL	LONG LEG HORIZONTAL	NATURAL	REOF DRAIN	TREDS	TELEPHONE
AIR CONDITIONING	CHAMFER	CEILING	ALT. INTERRUPTING CAPACITY	CLEAR (ANCE)	CLEAR (ANCE)	CENTERS	COLUMN	CONCRETE MASONRY UNIT	CONCRETE CONNECTION	CONCRETE CONNECTION	CONTRACTOR	CERAMIC TILE	CENTER	COLD WATER	CONTR.	CHAMFER	DIAMETER, PHASE	DIAGONAL	LONG LEG HORIZONTAL	NATURAL	REOF DRAIN	TREDS	TELEPHONE
ADJACENT	CEILING	ALT. INTERRUPTING CAPACITY	ABOVE FINISHED FLOOR	ALTERNATE	ALUMINUM ARCHITECT (URAL)	AUXILIARY	BOTTOM OF BOARD	BLOCKING	BEAM	BOTTOM	BEARING	BRONZE	C./COND.	CONDUIT	CONTR.	CHAMFER	DIAMETER, PHASE	DIAGONAL	LONG LEG HORIZONTAL	NATURAL	REOF DRAIN	TREDS	TELEPHONE
ALT. INTERRUPTING CAPACITY	ABOVE FINISHED FLOOR	ALTERNATE	ALUMINUM ARCHITECT (URAL)	AUXILIARY	BOTTOM OF BOARD	BLOCKING	BEAM	BOTTOM	BEARING	BRONZE	C./COND.	CONDUIT	CONTR.	CHAMFER	DIAMETER, PHASE	DIAGONAL	DIAMETER, DIAGRAM	DIAGONAL	LONG LEG HORIZONTAL	NATURAL	REOF DRAIN	TREDS	TELEPHONE
ALUM/AL	AUXILIARY	BOTTOM OF BOARD	BLOCKING	BEAM	BOTTOM	BEARING	BRONZE	C./COND.	CONDUIT	CONTR.	CHAMFER	DIAMETER, PHASE	DIAGONAL	DIAMETER, DIAGRAM	DIAGONAL	DIAMETER, DIAGRAM	DIAGONAL	DIAGONAL	DIAGONAL	DIAGONAL	DIAGONAL	DIAGONAL	DIAGONAL
AUXILIARY	BOTTOM OF BOARD	BLOCKING	BEAM	BOTTOM	BEARING	BRONZE	C./COND.	CONDUIT	CONTR.	CHAMFER	DIAMETER, PHASE	DIAGONAL	DIAMETER, DIAGRAM	DIAGONAL	DIAMETER, DIAGRAM	DIAGONAL	DIAMETER, DIAGRAM	DIAGONAL	DIAGONAL	DIAGONAL	DIAGONAL	DIAGONAL	DIAGONAL
BOTTOM OF BOARD	BLOCKING	BEAM	BOTTOM	BEARING	BRONZE	C./COND.	CONDUIT	CONTR.	CHAMFER	DIAMETER, PHASE	DIAGONAL	DIAMETER, DIAGRAM	DIAGONAL	DIAMETER, DIAGRAM	DIAGONAL	DIAMETER, DIAGRAM	DIAGONAL	DIAGONAL	DIAGONAL	DIAGONAL	DIAGONAL	DIAGONAL	DIAGONAL
BEAM	BOTTOM	BEARING	BRONZE	C./COND.	CONDUIT	CONTR.	CHAMFER	DIAMETER, PHASE	DIAGONAL	DIAMETER, DIAGRAM	DIAGONAL	DIAMETER, DIAGRAM	DIAGONAL	DIAMETER, DIAGRAM	DIAGONAL	DIAMETER, DIAGRAM	DIAGONAL	DIAGONAL	DIAGONAL	DIAGONAL	DIAGONAL	DIAGONAL	DIAGONAL
BOTTOM	BEARING	BRONZE	C./COND.	CONDUIT	CONTR.	CHAMFER	DIAMETER, PHASE	DIAGONAL	DIAMETER, DIAGRAM	DIAGONAL	DIAMETER, DIAGRAM	DIAGONAL	DIAMETER, DIAGRAM	DIAGONAL	DIAMETER, DIAGRAM	DIAGONAL	DIAGONAL	DIAGONAL	DIAGONAL	DIAGONAL	DIAGONAL	DIAGONAL	DIAGONAL
BEARING	BRONZE	C./COND.	CONDUIT	CONTR.	CHAMFER	DIAMETER, PHASE	DIAGONAL	DIAMETER, DIAGRAM	DIAGONAL	DIAMETER, DIAGRAM	DIAGONAL	DIAMETER, DIAGRAM	DIAGONAL	DIAMETER, DIAGRAM	DIAGONAL	DIAMETER, DIAGRAM	DIAGONAL	DIAGONAL	DIAGONAL	DIAGONAL	DIAGONAL	DIAGONAL	DIAGONAL
BRONZE	C./COND.	CONDUIT	CONTR.	CHAMFER	DIAMETER, PHASE	DIAGONAL	DIAMETER, DIAGRAM	DIAGONAL	DIAMETER, DIAGRAM	DIAGONAL	DIAMETER, DIAGRAM	DIAGONAL	DIAMETER, DIAGRAM	DIAGONAL	DIAMETER, DIAGRAM	DIAGONAL	DIAGONAL	DIAGONAL	DIAGONAL	DIAGONAL	DIAGONAL	DIAGONAL	DIAGONAL
C./COND.	CONDUIT	CONTR.	CHAMFER	DIAMETER, PHASE	DIAGONAL	DIAMETER, DIAGRAM	DIAGONAL	DIAMETER, DIAGRAM	DIAGONAL	DIAMETER, DIAGRAM	DIAGONAL	DIAMETER, DIAGRAM	DIAGONAL	DIAMETER, DIAGRAM	DIAGONAL	DIAMETER, DIAGRAM	DIAGONAL	DIAGONAL	DIAGONAL	DIAGONAL	DIAGONAL	DIAGONAL	DIAGONAL
CONDUIT	CONTR.	CHAMFER	DIAMETER, PHASE	DIAGONAL	DIAMETER, DIAGRAM	DIAGONAL	DIAMETER, DIAGRAM	DIAGONAL	DIAMETER, DIAGRAM	DIAGONAL	DIAMETER, DIAGRAM	DIAGONAL	DIAMETER, DIAGRAM	DIAGONAL	DIAMETER, DIAGRAM	DIAGONAL	DIAGONAL	DIAGONAL	DIAGONAL	DIAGONAL	DIAGONAL	DIAGONAL	DIAGONAL
CONTR.	CHAMFER	DIAMETER, PHASE	DIAGONAL	DIAMETER, DIAGRAM	DIAGONAL	DIAMETER, DIAGRAM	DIAGONAL	DIAMETER, DIAGRAM	DIAGONAL	DIAMETER, DIAGRAM	DIAGONAL	DIAMETER, DIAGRAM	DIAGONAL	DIAMETER, DIAGRAM	DIAGONAL	DIAMETER, DIAGRAM	DIAGONAL	DIAGONAL	DIAGONAL	DIAGONAL	DIAGONAL	DIAGONAL	DIAGONAL
CHAMFER	DIAMETER, PHASE	DIAGONAL	DIAMETER, DIAGRAM	DIAGONAL	DIAMETER, DIAGRAM	DIAGONAL	DIAMETER, DIAGRAM	DIAGONAL	DIAMETER, DIAGRAM	DIAGONAL	DIAMETER, DIAGRAM	DIAGONAL	DIAMETER, DIAGRAM	DIAGONAL	DIAMETER, DIAGRAM	DIAGONAL	DIAGONAL	DIAGONAL	DIAGONAL	DIAGONAL	DIAGONAL	DIAGONAL	DIAGONAL
DIAMETER, PHASE	DIAGONAL	DIAMETER, DIAGRAM	DIAGONAL	DIAMETER, DIAGRAM	DIAGONAL	DIAMETER, DIAGRAM	DIAGONAL	DIAMETER, DIAGRAM	DIAGONAL	DIAMETER, DIAGRAM	DIAGONAL	DIAMETER, DIAGRAM	DIAGONAL	DIAMETER, DIAGRAM	DIAGONAL	DIAMETER, DIAGRAM	DIAGONAL	DIAGONAL	DIAGONAL	DIAGONAL	DIAGONAL	DIAGONAL	DIAGONAL
DIAGONAL	DIAMETER, DIAGRAM	DIAGONAL	DIAMETER, DIAGRAM	DIAGONAL	DIAMETER, DIAGRAM	DIAGONAL	DIAMETER, DIAGRAM	DIAGONAL	DIAMETER, DIAGRAM	DIAGONAL	DIAMETER, DIAGRAM	DIAGONAL	DIAMETER, DIAGRAM	DIAGONAL	DIAMETER, DIAGRAM	DIAGONAL	DIAGONAL	DIAGONAL	DIAGONAL	DIAGONAL	DIAGONAL	DIAGONAL	DIAGONAL
DIAMETER, DIAGRAM	DIAGONAL	DIAMETER, DIAGRAM	DIAGONAL	DIAMETER, DIAGRAM	DIAGONAL	DIAMETER, DIAGRAM	DIAGONAL	DIAMETER, DIAGRAM	DIAGONAL	DIAMETER, DIAGRAM	DIAGONAL	DIAMETER, DIAGRAM	DIAGONAL	DIAMETER, DIAGRAM	DIAGONAL	DIAMETER, DIAGRAM	DIAGONAL	DIAGONAL	DIAGONAL	DIAGONAL	DIAGONAL	DIAGONAL	DIAGONAL
DIAGONAL	DIAMETER, DIAGRAM	DIAGONAL	DIAMETER, DIAGRAM	DIAGONAL	DIAMETER, DIAGRAM	DIAGONAL	DIAMETER, DIAGRAM	DIAGONAL	DIAMETER, DIAGRAM	DIAGONAL	DIAMETER, DIAGRAM	DIAGONAL	DIAMETER, DIAGRAM	DIAGONAL	DIAMETER, DIAGRAM	DIAGONAL	DIAGONAL	DIAGONAL	DIAGONAL	DIAGONAL	DIAGONAL	DIAGONAL	DIAGONAL
DIAMETER, DIAGRAM	DIAGONAL	DIAMETER, DIAGRAM	DIAGONAL	DIAMETER, DIAGRAM	DIAGONAL	DIAMETER, DIAGRAM	DIAGONAL	DIAMETER, DIAGRAM	DIAGONAL	DIAMETER, DIAGRAM	DIAGONAL	DIAMETER, DIAGRAM	DIAGONAL	DIAMETER, DIAGRAM	DIAGONAL	DIAMETER, DIAGRAM	DIAGONAL	DIAGONAL	DIAGONAL	DIAGONAL	DIAGONAL	DIAGONAL	DIAGONAL
DIAGONAL	DIAMETER, DIAGRAM	DIAGONAL	DIAMETER, DIAGRAM	DIAGONAL	DIAMETER, DIAGRAM	DIAGONAL	DIAMETER, DIAGRAM	DIAGONAL	DIAMETER, DIAGRAM	DIAGONAL	DIAMETER, DIAGRAM	DIAGONAL	DIAMETER, DIAGRAM	DIAGONAL	DIAMETER, DIAGRAM	DIAGONAL	DIAGONAL	DIAGONAL	DIAGONAL	DIAGONAL	DIAGONAL	DIAGONAL	DIAGONAL
DIAMETER, DIAGRAM	DIAGONAL	DIAMETER, DIAGRAM	DIAGONAL	DIAMETER, DIAGRAM	DIAGONAL	DIAMETER, DIAGRAM	DIAGONAL	DIAMETER, DIAGRAM	DIAGONAL	DIAMETER, DIAGRAM	DIAGONAL	DIAMETER, DIAGRAM	DIAGONAL	DIAMETER, DIAGRAM	DIAGONAL	DIAMETER, DIAGRAM	DIAGONAL	DIAGONAL	DIAGONAL	DIAGONAL	DIAGONAL	DIAGONAL	DIAGONAL
DIAGONAL	DIAMETER, DIAGRAM	DIAGONAL	DIAMETER, DIAGRAM	DIAGONAL	DIAMETER, DIAGRAM	DIAGONAL	DIAMETER, DIAGRAM	DIAGONAL	DIAMETER, DIAGRAM	DIAGONAL	DIAMETER, DIAGRAM	DIAGONAL	DIAMETER, DIAGRAM	DIAGONAL	DIAMETER, DIAGRAM	DIAGONAL	DIAGONAL	DIAGONAL	DIAGONAL	DIAGONAL	DIAGONAL	DIAGONAL	DIAGONAL
DIAMETER, DIAGRAM	DIAGONAL	DIAMETER, DIAGRAM	DIAGONAL	DIAMETER, DIAGRAM	DIAGONAL	DIAMETER, DIAGRAM	DIAGONAL	DIAMETER, DIAGRAM	DIAGONAL	DIAMETER, DIAGRAM	DIAGONAL	DIAMETER, DIAGRAM	DIAGONAL	DIAMETER, DIAGRAM	DIAGONAL	DIAMETER, DIAGRAM	DIAGONAL	DIAGONAL	DIAGONAL	DIAGONAL	DIAGONAL	DIAGONAL	DIAGONAL
DIAGONAL	DIAMETER, DIAGRAM	DIAGONAL	DIAMETER, DIAGRAM	DIAGONAL	DIAMETER, DIAGRAM	DIAGONAL	DIAMETER, DIAGRAM	DIAGONAL	DIAMETER, DIAGRAM	DIAGONAL	DIAMETER, DIAGRAM	DIAGONAL	DIAMETER, DIAGRAM	DIAGONAL	DIAMETER, DIAGRAM	DIAGONAL	DIAGONAL	DIAGONAL	DIAGONAL	DIAGONAL	DIAGONAL	DIAGONAL	DIAGONAL
DIAMETER, DIAGRAM	DIAGONAL	DIAMETER, DIAGRAM	DIAGONAL	DIAMETER, DIAGRAM	DIAGONAL	DIAMETER, DIAGRAM	DIAGONAL	DIAMETER, DIAGRAM	DIAGONAL	DIAMETER, DIAGRAM	DIAGONAL	DIAMETER, DIAGRAM	DIAGONAL	DIAMETER, DIAGRAM	DIAGONAL	DIAMETER, DIAGRAM	DIAGONAL	DIAGONAL	DIAGONAL	DIAGONAL	DIAGONAL	DIAGONAL	DIAGONAL
DIAGONAL	DIAMETER, DIAGRAM	DIAGONAL	DIAMETER, DIAGRAM	DIAGONAL	DIAMETER, DIAGRAM	DIAGONAL	DIAMETER, DIAGRAM	DIAGONAL	DIAMETER, DIAGRAM	DIAGONAL	DIAMETER, DIAGRAM	DIAGONAL	DIAMETER, DIAGRAM	DIAGONAL	DIAMETER, DIAGRAM	DIAGONAL	DIAGONAL	DIAGONAL	DIAGONAL	DIAGONAL	DIAGONAL	DIAGONAL	DIAGONAL
DIAMETER, DIAGRAM	DIAGONAL	DIAMETER, DIAGRAM	DIAGONAL	DIAMETER, DIAGRAM	DIAGONAL	DIAMETER, DIAGRAM	DIAGONAL	DIAMETER, DIAGRAM	DIAGONAL	DIAMETER, DIAGRAM	DIAGONAL	DIAMETER, DIAGRAM	DIAGONAL	DIAMETER, DIAGRAM	DIAGONAL	DIAMETER, DIAGRAM	DIAGONAL	DIAGONAL	DIAGONAL	DIAGONAL	DIAGONAL	DIAGONAL	DIAGONAL
DIAGONAL	DIAMETER, DIAGRAM	DIAGONAL	DIAMETER, DIAGRAM	DIAGONAL	DIAMETER, DIAGRAM	DIAGONAL	DIAMETER, DIAGRAM	DIAGONAL	DIAMETER, DIAGRAM	DIAGONAL	DIAMETER, DIAGRAM	DIAGONAL	DIAMETER, DIAGRAM	DIAGONAL	DIAMETER, DIAGRAM	DIAGONAL	DIAGONAL	DIAGONAL	DIAGONAL	DIAGONAL	DIAGONAL	DIAGONAL	DIAGONAL
DIAMETER, DIAGRAM	DIAGONAL	DIAMETER, DIAGRAM	DIAGONAL	DIAMETER, DIAGRAM	DIAGONAL	DIAMETER, DIAGRAM	DIAGONAL	DIAMETER, DIAGRAM	DIAGONAL	DIAMETER, DIAGRAM	DIAGONAL	DIAMETER, DIAGRAM	DIAGONAL	DIAMETER, DIAGRAM	DIAGONAL	DIAMETER, DIAGRAM	DIAGONAL	DIAGONAL	DIAGONAL	DIAGONAL	DIAGONAL	DIAGONAL	DIAGONAL
DIAGONAL	DIAMETER, DIAGRAM	DIAGONAL	DIAMETER, DIAGRAM	DIAGONAL	DIAMETER, DIAGRAM	DIAGONAL	DIAMETER, DIAGRAM	DIAGONAL	DIAMETER, DIAGRAM	DIAGONAL	DIAMETER, DIAGRAM	DIAGONAL	DIAMETER, DIAGRAM	DIAGONAL	DIAMETER, DIAGRAM	DIAGONAL	DIAGONAL	DIAGONAL	DIAGONAL	DIAGONAL	DIAGONAL	DIAGONAL	DIAGONAL
DIAMETER, DIAGRAM	DIAGONAL	DIAMETER, DIAGRAM	DIAGONAL	DIAMETER, DIAGRAM	DIAGONAL	DIAMETER, DIAGRAM	DIAGONAL	DIAMETER, DIAGRAM	DIAGONAL	DIAMETER, DIAGRAM	DIAGONAL	DIAMETER, DIAGRAM	DIAGONAL	DIAMETER, DIAGRAM	DIAGONAL	DIAMETER, DIAGRAM	DIAGONAL	DIAGONAL	DIAGONAL	DIAGONAL	DIAGONAL	DIAGONAL	DIAGONAL
DIAGONAL	DIAMETER, DIAGRAM	DIAGONAL	DIAMETER, DIAGRAM	DIAGONAL	DIAMETER, DIAGRAM	DIAGONAL	DIAMETER, DIAGRAM	DIAGONAL	DIAMETER, DIAGRAM	DIAGONAL	DIAMETER, DIAGRAM	DIAGONAL	DIAMETER, DIAGRAM	DIAGONAL	DIAMETER, DIAGRAM	DIAGONAL	DIAGONAL	DIAGONAL	DIAGONAL	DIAGONAL	DIAGONAL	DIAGONAL	DIAGONAL
DIAMETER, DIAGRAM	DIAGONAL	DIAMETER, DIAGRAM	DIAGONAL	DIAMETER, DIAGRAM	DIAGONAL	DIAMETER, DIAGRAM	DIAGONAL	DIAMETER, DIAGRAM	DIAGONAL	DIAMETER, DIAGRAM	DIAGONAL	DIAMETER, DIAGRAM	DIAGONAL	DIAMETER, DIAGRAM	DIAGONAL	DIAMETER, DIAGRAM	DIAGONAL	DIAGONAL	DIAGONAL	DIAGONAL	DIAGONAL	DIAGONAL	DIAGONAL
DIAGONAL	DIAMETER, DIAGRAM	DIAGONAL	DIAMETER, DIAGRAM	DIAGONAL	DIAMETER, DIAGRAM	DIAGONAL	DIAMETER, DIAGRAM	DIAGONAL	DIAMETER, DIAGRAM	DIAGONAL	DIAMETER, DIAGRAM	DIAGONAL	DIAMETER, DIAGRAM	DIAGONAL	DIAMETER, DIAGRAM	DIAGONAL	DIAGONAL	DIAGONAL	DIAGONAL	DIAGONAL	DIAGONAL	DIAGONAL	DIAGONAL
DIAMETER, DIAGRAM	DIAGONAL	DIAMETER, DIAGRAM	DIAGONAL	DIAMETER, DIAGRAM	DIAGONAL	DIAMETER, DIAGRAM	DIAGONAL	DIAMETER, DIAGRAM	DIAGONAL	DIAMETER, DIAGRAM	DIAGONAL	DIAMETER, DIAGRAM	DIAGONAL	DIAMETER, DIAGRAM	DIAGONAL	DIAMETER, DIAGRAM	DIAGONAL	DIAGONAL	DIAGONAL	DIAGONAL	DIAGONAL	DIAGONAL	DIAGONAL
DIAGONAL	DIAMETER, DIAGRAM	DIAGON																					